

Webster County Regional Urban Renewal Area Amendment #3 Exhibit B

New COOP west of Barnum

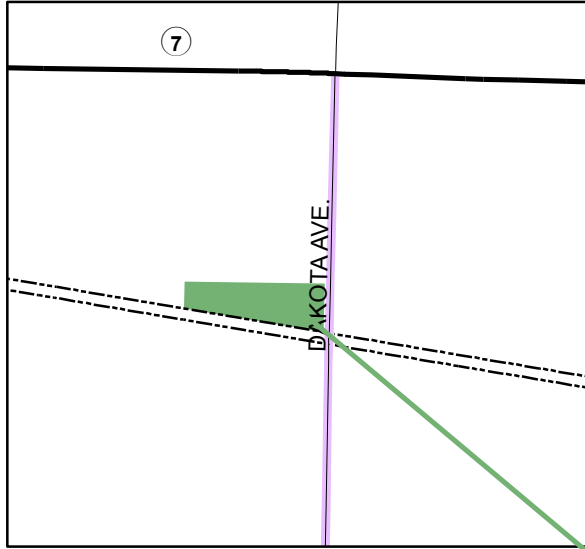

Roelyn New COOP

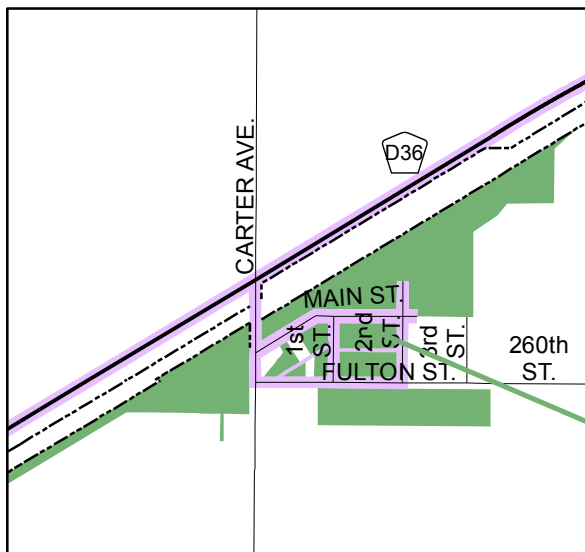

POET North of Gowrie

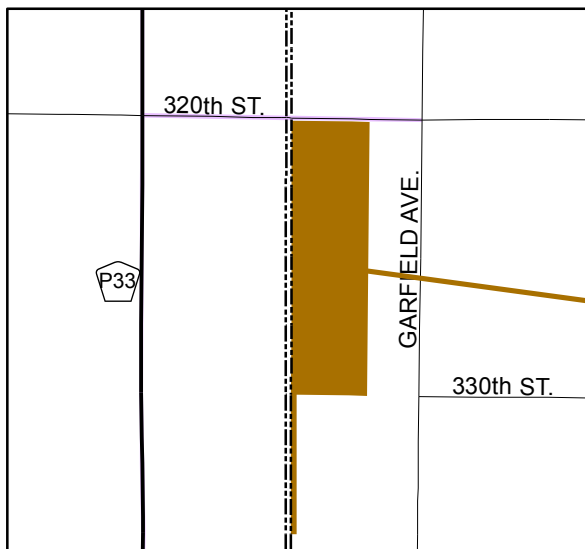

Lanyon New COOP

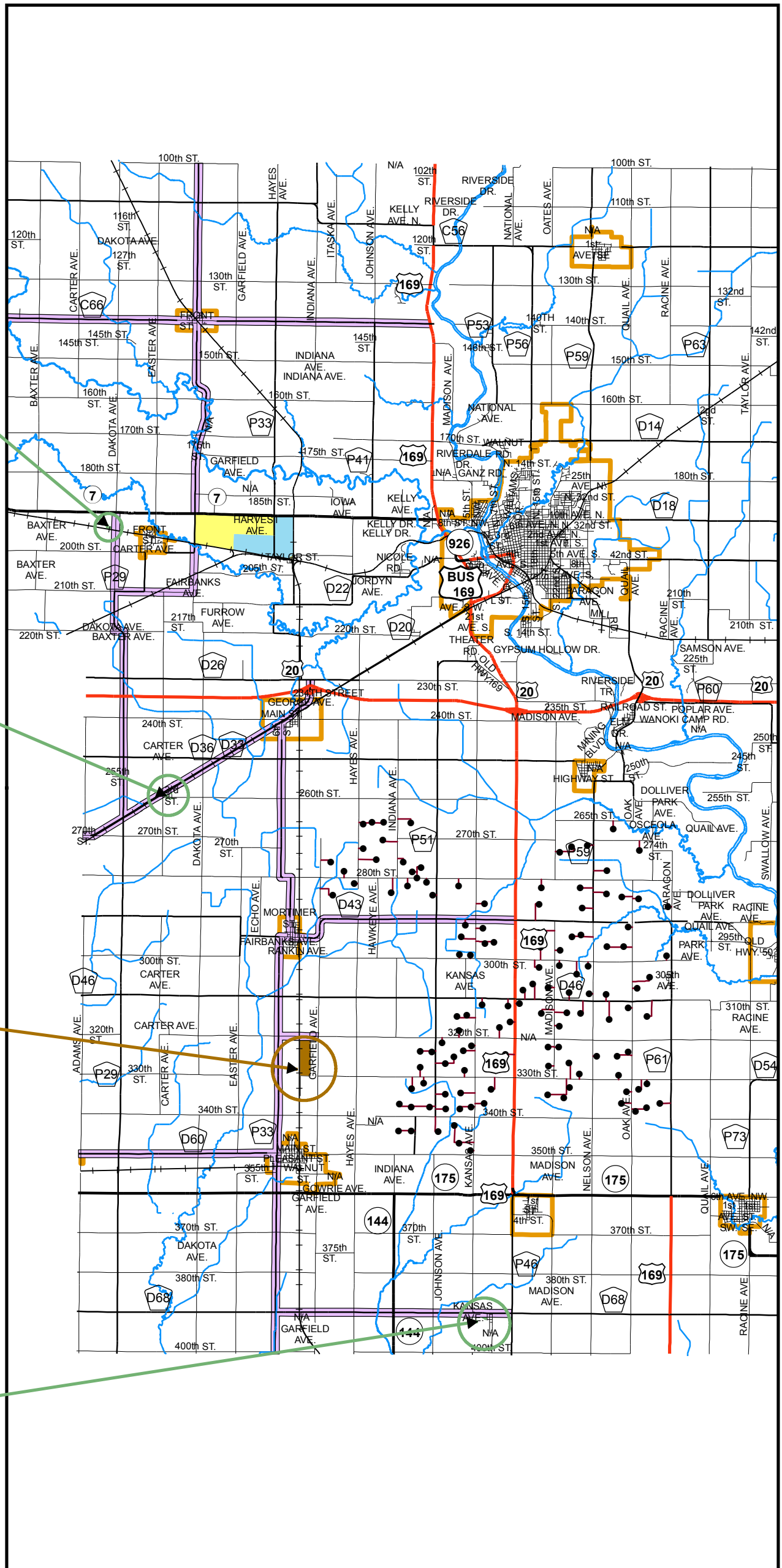
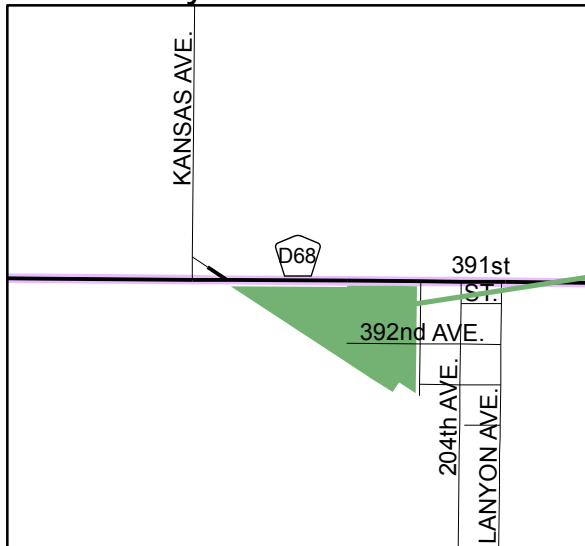
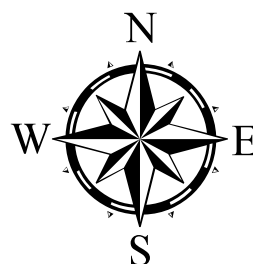

Exhibit B

Prepared by MIS/GIS Department
Courthouse
Fort Dodge, IA 50501
Revised January 2014



1 inch = 15,719 feet

- Wind Turbines
- Turbine Access Roads
- Rivers and Streams
- Urban Renewal Plan Area**
- Amendment No. 1 Area
- Amendment No. 2 Area
- Amendment No. 2 Area Roads
- Existing Frontier Urban Renewal Area
- Original Area